

Meet the Organizers

This year's Orientation had the *EPSA* (Education Psychology Student Association) as its leader and *CAPSEGSA* (Counseling and Psychological Services in Education Graduate Student Association) and *ISSA* (Instructional Systems Student Association) as main contributors.

Special thanks to Dr. Akihito Kamata, Mr. Bryan Richards, Ms. Mary Kate McKee, Ms. Peggy Lollie, and Ms. Terri Powell for their invaluable guidance and assistance.

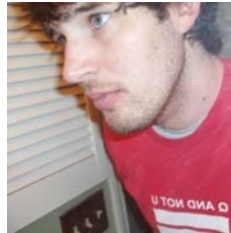

Full Name
Email Address
Role in the EPLS
Orientation

Joel B. Goodin
jbg04d@fsu.edu
EPSA President –
Orientation Chair
Degree Seeking:
PhD in Learning
and Cognition

Anne Mendenhall
Amm07ah@fsu.edu
ISSA President
Degree Seeking:
Ph.D. in Instructional
Systems

Jon Mari
jem04e@fsu.edu
CAPEGSA
Representative
Degree
Seeking: M.S./Ed.S.
School Psychology

Van Walker
jvw08@fsu.edu
CAPEGSA
Representative
Degree Seeking:
Ph.D., Combined
Counseling
Psychology and
School Psychology

Kristin Zomermaand
kriszom1@yahoo.com
Orientation Secretary /
EPSA Representative
Degree seeking:
PhD in Sport Psychology

Mini Bio:

Past Degrees:
MS/EdS in Mental
Health Counseling,
BA Psychology

From: Batesville,
Arkansas

Favorite Hobbies:
Musician, Tennis,
Movies

Past Degrees:
M.S. Instructional
Technology
B.S. Communications

From:
A few select places.

Favorite Hobbies:
Snorkeling, SCUBA,
Travel, Cooking

Past
Degrees:
B.S. in Child
Development

From:
Port Charlotte, FL

Favorite Hobbies:
Basketball & Eating

Past Degrees: B.A.,
Honors
Psychology; B.S.,
Communication
Studies (Human
Relations)

From: Houston,
Texas

Favorite Hobbies:
Cheerleading,
Guitar, Tai Chi

Past degrees:
M.A. Applied sport
psych, B.A. Psychology

From:
Sioux Center, Iowa

Favorite Hobbies:
Reading, playing or
watching sports